

Inna G. Onofrei

# Dali Miniatures

*five miniatures for string quartet on paintings of Salvador Dali*

**(2018)**

ALL RIGHTS RESERVED

Copyright © Inna G. Onofrei 2018

[www.innaonofrei.com](http://www.innaonofrei.com)

## Dali Miniatures (2018)

five miniatures for string quartet on paintings by Salvador Dali

- I. Galatea of the Spheres
- II. The Disintegration of the Persistence of Memory
- III. The Meditative Rose
- IV. Caravan (by Aram Vardazaryan)
- V. The Face of War

Duration: 15 minutes

Inna G. Onofrei

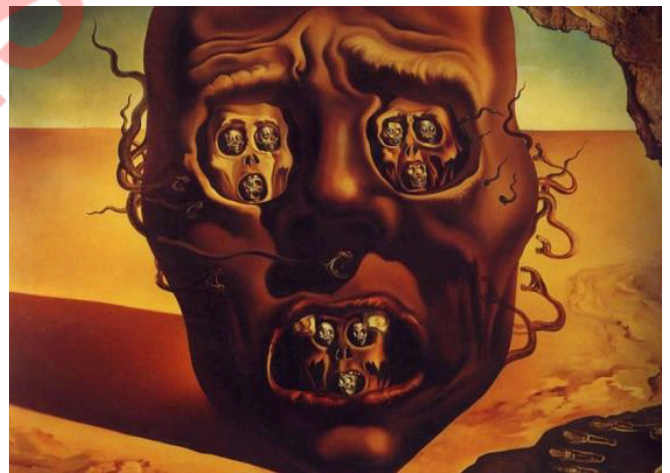
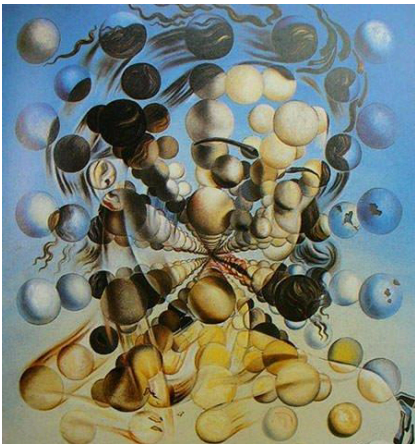

**Dali Miniatures** is written for a string quartet composed in five short movements. It is my musical interpretation of four masterpieces by the great Spanish artist, Salvador Dali, and a digital artwork by Aram Vardazaryan, based on images of Dali's famous elephants. Every piece represents a different idea and character based on the artwork and artist's description. You will hear my musical idea of the disintegration of the atom, the melting cheese of space and time, the natural Om symbol, the caravan of long legged-elephants, and the face of war, filled with infinite death.

# Galatea of the Spheres

Inna G. Onofrei

Adagio, con moto ♩ = 50

Violin I: *p*, *mf*, *f*

Violin II: *mp*, *f*

Viola: *mp*, *f*

Violoncello: *mp*, *f*

Measures 1-4. Violin I has a melodic line with triplets. Violin II, Viola, and Violoncello have sustained notes.

Measures 5-8. Violin I has a melodic line with triplets. Violin II, Viola, and Violoncello have sustained notes.

Violin I: *fp*, *f*, *p*

Violin II: *fp*, *f*, *p*

Viola: *fp*, *f*, *p*

Violoncello: *p*, *fp*, *f*, *p*

Measures 9-12. Violin I has a melodic line with a 7th fret slide and triplets. Violin II, Viola, and Violoncello have sustained notes.

Violin I: *sfz*, *mf*, *sfz*, *mp*, *sfz*

Violin II: *f*, *mf*, *sfz*, *mp*, *mp*

Viola: *f*, *mp*

Violoncello: *fp < f*

13

*espressivo*

17

21

*espressivo*

# The Disintegration of the Persistence of Memory

Inna G. Onofrei

Moderato ♩ = 80

Violin I

Violin II

Viola

Violoncello

3

III

gliss.

p

mf > p

6

mp

mp

mp

mp

3

3

behind the bridge  
scratchy (no pitch) sound

ord.

port.

port.

3

fp

12

16

19

# The Meditative Rose

Inna G. Onofrei

Lento ♩ = 50

Violin I *p*

Violin II *p*

Viola *p*

Violoncello *p*

5

10 *mp* *p* *mf*

3 3 3 3

8<sup>va</sup>

For Personal Use Only

# Caravan

Inna G. Onofrei

Andante ♩ = 80

Violin I

Violin II

Viola

Violoncello

pizz.

*pp*

3

5

sul tasto

*pp* < *mp* > *pp* *fp* *fp* *pp* < *mp* > *pp* *fp* *fp*

*mp*

9

pizz.

*p*

*pp* < *mp* > *pp* *fp* *fp* *pp* < *mp* > *pp* *fp* *fp*

*mf*

13

17

21

25 arco. *p*  
pizz. *mf*  
*f*

29 arco. *f*  
pizz. *mf*  
*f*

33 arco. *f*  
*p* *f*  
arco. *f*  
*mf*

22

mp ————— mf ————— ff

29

ord.  
ff ord.  
ff  
mp p ff ord.  
ff ord.

36

sul ponticello  
pp  
sul ponticello  
pp  
sul ponticello  
pp  
ord.  
port. pp port. p mp  
ord.  
port. pp port. p  
pp p mp mf